

ACCUCEL MODULAR BUILDING SYSTEM - ACCUCEL PORTA HUT

ACCUCEL
THE ENVIRONMENT FRIENDLY ALTERNATIVE

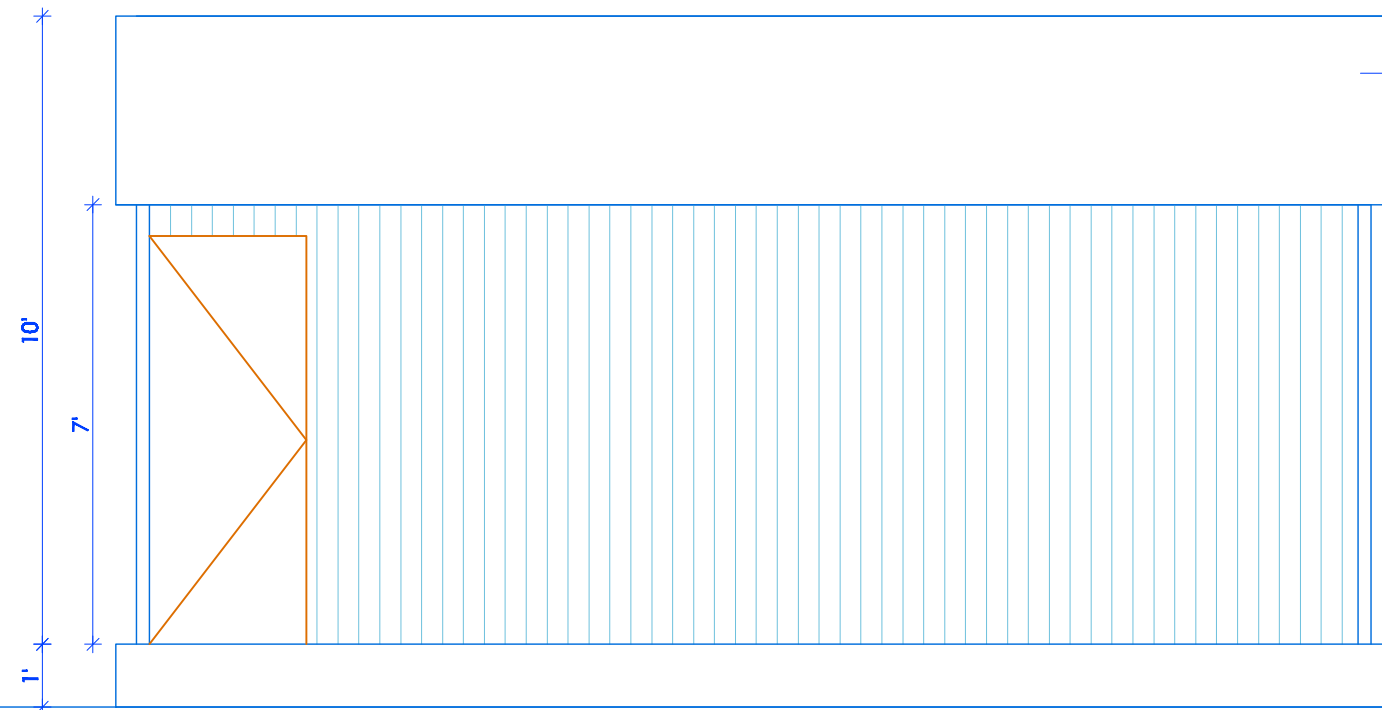

FRONT ELEVATION

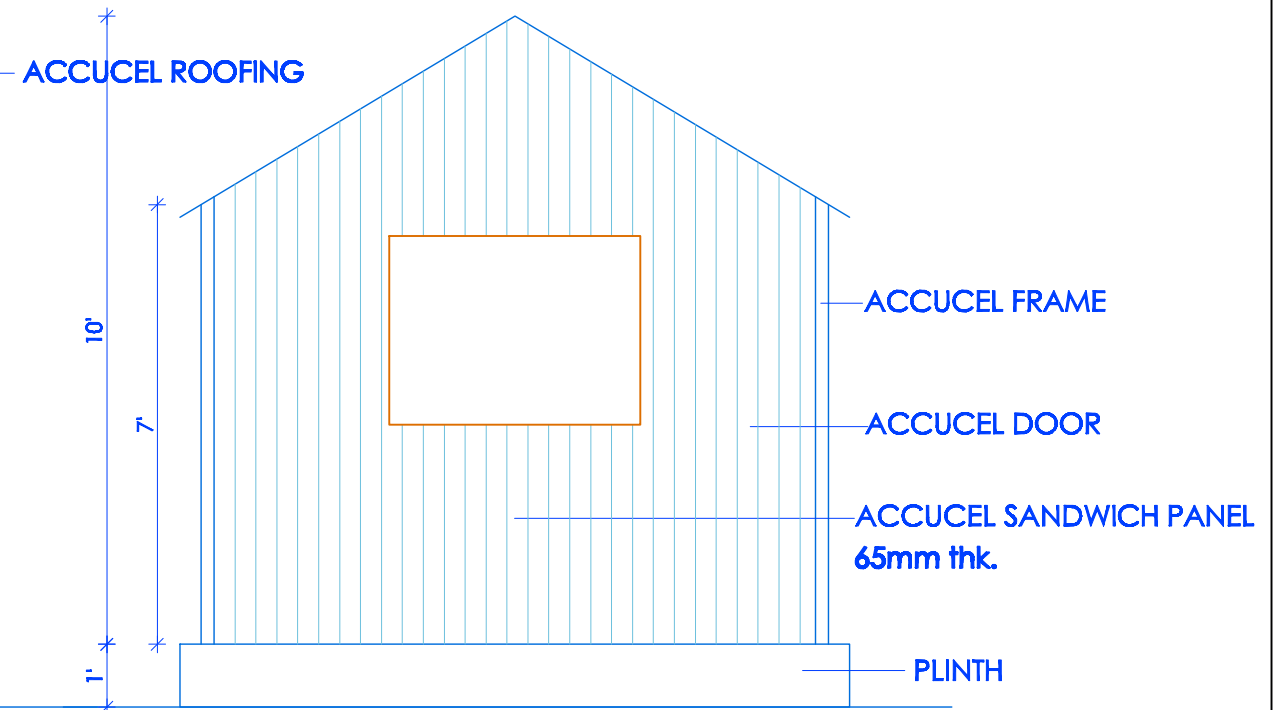

ELEVATION

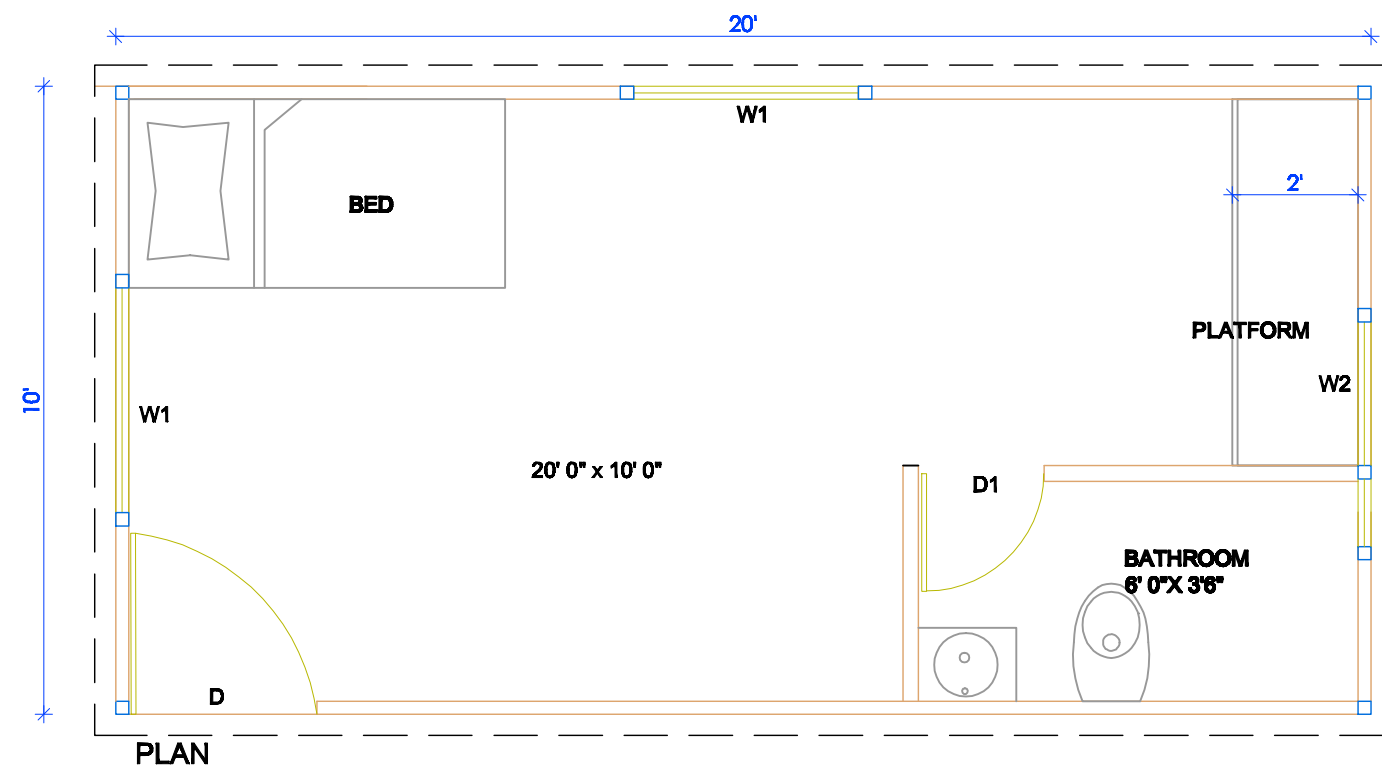

PLAN

SIZE OF THE CABIN - 20' 0" X 10' 0"
 DOOR - D - 3'0" X 6' 6"
 DOOR - D1 - 2' 0" X 6"
 WINDOW - W1 - 4' 0" X 3' 0"
 WINDOW - W2 - 4' 0" X 2' 0"

PORTA CABIN
20' 0" X 10' 0" X 10' 0" HT.

SCALE : N.T.S

DATE: 06.02.2013

DRAWN BY : SHAILESH

CHECKED BY : DMP

DRG. NO.

D1

NOTES :

- ALL DIMENSIONS ARE TO BE READ AND NOT MEASURED
- ALL DIMENSIONS ARE IN INCHES

ACCURA POLYTECH PVT.LTD.

8, AJITNATH SOC., PALDI POST OFFICE, AHMEDABAD - 7, GUJARAT.

Ph : +91(079)-26630154, Fax : +91(079)-26633668

E-Mail : accucel@gmail.com

web : www.accurapolytech.com